

# PULBOROUGH PARISH COUNCIL

*Working together for a better future*

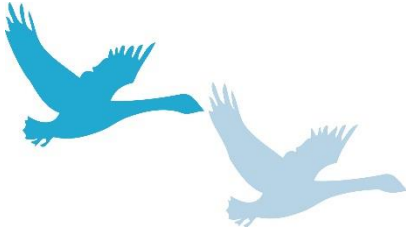

PULBOROUGH PARISH COUNCIL  
Swan View, Lower Street  
Pulborough  
West Sussex RH20 2BF  
Telephone: 01798 873532  
Email: clerk@pulboroughparishcouncil.gov.uk

## **MINUTES OF THE PLANNING AND SERVICES COMMITTEE MEETING 20<sup>TH</sup> JUNE 2019 AT THE VILLAGE HALL**

**PRESENT:** Cllrs Wallace (Chairman), Esdaile, Hare, Henly, Kay, Kipp and  
Quested

**IN ATTENDANCE:** Mrs H Knight (Clerk)

*The meeting opened at 7.15pm*

**11. APOLOGIES FOR ABSENCE**

Apologies had been received and reasons were approved from Cllrs. Trembling (urgent personal matter) and Lawson (unwell).

**12. DECLARATIONS OF INTEREST AND CHANGES TO REGISTER OF INTERESTS**

There were no declarations of interest or changes to register of interests.

**13. ADJOURNMENT FOR PUBLIC SPEAKING**

There were no members of the public present.

**14. PLANNING APPLICATIONS**

The Committee considered the planning applications, attached to these Minutes as Appendix 1, and **RESOLVED** that its representations be forwarded to the District Council.

*The meeting closed at 7.27pm*

.....Chairman

.....Date

**Recommendations of the Planning & Services Committee meeting held on  
Thursday, 20<sup>th</sup> June 2019**

**DC/19/1133 – Roseacre Stall House Lane North Heath West Sussex**

Change of use and construction of a new three bed house with an attached garage. Re-  
location of entrance.

**No objection.**

**DC/19/1014 – Stane Street Hollow Stane Street Codmore Hill Pulborough**

Replacement of existing single glaze windows with double glaze (Listed Building Consent).

**No objection.**

**DC/19/0410 – Blackgate Lane Nursery Blackgate Lane Pulborough West sussex**

Demolition of existing storage warehouses and erection of 2 dwellings using existing  
access.

**No objection.**

Trees

**DC/19/1182 – 54 Glebelands Pulborough West sussex RH20 2JJ**

Fell 2 x Elm Trees

**No comment and the Parish Council defers for decision by Horsham District Council  
Arboricultural Officer.**