

PULBOROUGH PARISH COUNCIL

Working together for a better future

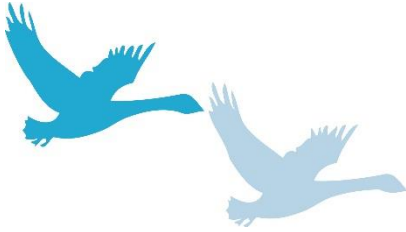

PULBOROUGH PARISH COUNCIL
Swan View, Lower Street
Pulborough
West Sussex RH20 2BF
Telephone: 01798 873532
Email: clerk@pulboroughparishcouncil.gov.uk

MINUTES OF THE PLANNING AND SERVICES COMMITTEE MEETING 17TH OCTOBER 2019 AT THE VILLAGE HALL

PRESENT: Cllrs Wallace (Chairman), Esdaile, Hare, Henly, Kipp, Lawson, Queded and Trembling

IN ATTENDANCE: Mrs H Knight (Clerk)
1 member of the public

The meeting opened at 7.19pm

72. APOLOGIES FOR ABSENCE

Apologies had been received, and the reason approved, from Cllr Kay (unwell).

73. DECLARATIONS OF INTEREST AND CHANGES TO REGISTER OF INTERESTS

There were no declarations of interest or changes to register of interests.

74. ADJOURNMENT FOR PUBLIC SPEAKING

There were no public speakers.

75. PLANNING APPLICATIONS

The Committee considered the planning applications, attached to these Minutes as Appendix 1, and **RESOLVED** that its representations be forwarded to the District Council.

As Pulborough Parish Council is the applicant for Planning Application DC/19/1953, the Committee did not discuss the application and made no comment.

The meeting closed at 7.29pm

.....Chairman

.....Date

**Recommendations of the Planning & Services Committee meeting held on
Thursday, 17th October 2019**

DC/19/1915 – Glebe Barn Old Rectory Lane Pulborough West Sussex

Erection of a detached car port

No objection

DC/19/1706 – Oakside Hill Farm Lane Codmore Hill Pulborough

Erection of a garden shed

No objection

DC/19/1688 – Beedings Farm Gay Street Lane North Heath Pulborough

Removal of internal wall between the kitchen door and stairs to form a kitchen diner area
(Listed Building Consent)

No objection

DC/19/1988 – Ponders Batts lane Pulborough West Sussex

Erection of a single storey rear extension, construction of a new front porch with internal alterations to the existing dwelling.

No objection

DC/19/1573 – Anchorage Bungalow Coombelands Lane Pulborough West Sussex

Erection of a single storey side extension (extending the garden room) and roof replacement to existing dwelling – **amended site address**

No objection

Trees

**DC/19/1953 – Pocket Park Woods, New Place Road, Pulborough Recreation Ground
Rectory Close, Nutbourne Common Nutbourne Road Pulborough West Sussex**

Fell 2x trees of various species, Surgery 7x Trees of various species

No comment

DC/19/1954 – Old Place Coombelands Lane Pulborough West Sussex

Fell 1x Group of Alder and 1x Sycamore (Works to Trees in a Conservation Area)

No objection