

DRAFT

PULBOROUGH PARISH COUNCIL

Working together for a better future

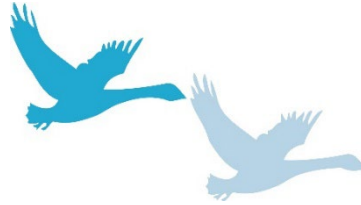

PULBOROUGH
Swan View, Lower Street

PARISH COUNCIL

Pulborough
West Sussex RH20 2BF
Telephone: 01798 873532
Email: reception@pulboroughparishcouncil.gov.uk

MINUTES OF THE PLANNING AND SERVICES COMMITTEE MEETING HELD IN THE COMMITTEE ROOM AT PULBOROUGH SPORTS PAVILION ON THURSDAY 9th January 2025

PRESENT: Cllrs Trembling (Chair), Cllr Esdaile (Vice Chair), Curd, Hunt,
Marcusson, Riddle, Martin, and Capelin

IN ATTENDANCE: Mrs B Nobbs (Deputy Clerk)

The meeting opened at 19:30 pm

56. APOLOGIES FOR ABSENCE

There were no apologies for absence.

57. DECLARATIONS OF INTEREST AND CHANGES TO REGISTER OF INTERESTS

There were no declarations of interest made. There were no changes to the register of interests.

58. ADJOURNMENT FOR PUBLIC SPEAKING

There were no public speakers.

59. MINUTES

The Committee **RESOLVED** to agree and approve the Minutes of the Meeting held on 7th November 2024 and 4th December 2024 as a true and accurate record of the proceedings and the Chair signed them.

60. PLANNING APPLICATIONS

The Committee considered the planning applications, attached to these Minutes as Appendix 1 and **RESOLVED** that its representations be forwarded to Horsham District Council.

61. PLANNING APPLICATIONS DECISIONS

The Committee **NOTED** the planning application decisions and compliance issues since the last meeting Cllr Trembling went through the decisions with members.

62. PAYMENTS

DJH Contractors	£180.00
Kestrel Alarms	£22.80
WSCC	£20,899.84
Lakers Building Supplies	£58.56
Pulborough Social Centre	£1823.00
LASER	£444.26

The meeting closed at 19:51pm

..... Chair

.....Date

Recommendations of the Planning & Services Committee meeting held on

9th January 2025

DC/24/1865 – Holly Tree House, Broomers Hill Lane, Pulborough

Erection of a single storey rear extension and garage front extension, gable roof alterations to main roof, conversion of garage loft into habitable living space, gable roof extension, installation of roof lights to garage roof and existing flat roof.

PPC Comments: No Objection

DC/24/1936 –Green Jade, Broomers Hill Lane, Pulborough

Erection of a garage associated driveway and landscaping.

PPC Comments: Care has been taken with this application; members want to reiterate that the great crested newts (if found) are protected as per the nature space response in the application - No Objection

DC/24/1833 – Pulborough Recreation Ground, Rectory Close, Pulborough

To Notes - Fell 1 x Oak – Collingwood

PPC Comments: No comments the tree is Parish council owned