

PULBOROUGH PARISH COUNCIL

Working together for a better future

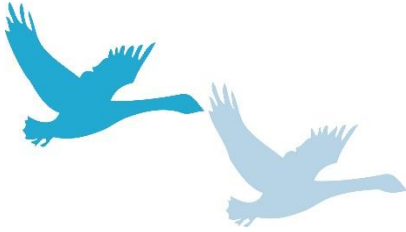

PULBOROUGH PARISH COUNCIL
Swan View, Lower Street
Pulborough
West Sussex RH20 2BF
Telephone: 01798 873532
Email: clerk@pulboroughparishcouncil.gov.uk

MINUTES OF THE PLANNING AND SERVICES COMMITTEE MEETING 18TH APRIL 2019 AT THE VILLAGE HALL

PRESENT: Cllrs Tilbrook (Chairman), C Esdaile, Henly, Kay, Lawson, Queded and Wallace.

IN ATTENDANCE: Mrs H Knight (Clerk)

The meeting opened at 7.15pm

158. APOLOGIES FOR ABSENCE

Apologies had been received and reasons were approved from Cllrs. Kipp (personal commitment) and Trembling (ill health).

159. DECLARATIONS OF INTEREST AND CHANGES TO REGISTER OF INTERESTS

Cllr Queded declared a personal interest in planning application DC/19/0777, as the applicant is known to him.

160. ADJOURNMENT FOR PUBLIC SPEAKING

There were no members of the public present.

161. PLANNING APPLICATIONS

The Committee considered the planning applications, attached to these Minutes as Appendix 1, and **RESOLVED** that its representations be forwarded to the District Council.

At the juncture at which it was discussed, Cllr C Esdaile declared a personal interest in planning application DC/19/0777 as the applicant is known to him.

The meeting closed at 7.29pm

.....Chairman

.....Date

**Recommendations of the Planning & Services Committee meeting held on
Thursday, 18th April 2019**

**SDNP/19/00971/FUL – Wiggonholt RSPB Pulborough Brooks Wiggonholt
Pulborough West Sussex RH20 2EL**

Place a stone sculpture carved from sandstone on Wiggonholt Common. A sandstone sculpture of a Field Cricket.

No objection

DC/19/0120 – Land to the rear of Minto Stane Street Codmore Hill Pulborough

Demolition of existing outbuildings and erection of a detached chalet bungalow with associated landscaping.

Objection, due to over development

DC/19/0723 – North Wing Holme Manor Mare Hill Road Pulborough

Erection of a single storey side extension.

Objection, due to being out of character with the existing building

DC/19/0777 – Wild Brook House Rectory Lane Pulborough West Sussex

Removal of condition 4 of previously approved application DC/19/0002 (installation of 3 No. New dormer roof windows to front elevation) Relating to approved dormer windows.

Objection

Trees

DC/19/0631 – 1 Glebelands Pulborough West Sussex RH20 2BY

Surgery to 1 x Tree

No objection, but request that the work is not carried out during bird nesting season